

Septembre 2006 - September 2006

**CATALOGUE DES ÉDITIONS  
CATALOGUS VAN UITGAVEN  
CATALOGUE OF PUBLICATIONS  
VERLAGS - VERZEICHNIS**

*Cor - Hoorn - Horn*

Editions musicales - Muziekuitgave - Music publishing - Musikverlag

**BAYARD-NIZET**

**Nicole NIZET**

6, Rue des Écoles

B-4970 – **STAVELOT** (Belgique)

Tél & Fax : ++32(0)80.86.24.37

**e-mail** : [contact@bayard-nizet.com](mailto:contact@bayard-nizet.com)

**internet** : <http://www.bayard-nizet.com/>

# COR - HOORN - HORN

## COR ET PIANO

---

Raymond MICHA

[Vitrail](#)

Berthe di VITO-DELVAUX

[Sonate](#) (*opus 109*)

Lucien LAMBOTTE

[Andante symphonique](#)

Michel LECLERC

[Sonatine](#)

Editeur responsable - Verantwoordelijke uitgever : **Nicole NIZET**

Réalisation - Realisatie : **Philippe BAYARD**

Mise à jour : le 19/08/2006

# VITRAIL

pour Cor et Orgue (ou Piano)

Raymond MICHA

(Articulations : Francis ORVAL)

Cor en Fa

**D** Andante espressivo (♩ = 56)

4

mf

3

3

7

A

p

Rit...

T°

3

3

3

2

11

mf

B

Più mosso

mf

espress.

3

15

18

20

C

Più animato

mf

mp

cresc.

3

3

23

26

più f

3

3

# VITRAIL

# D

pour Cor et Orgue (ou Piano)

Raymond MICHA  
(Articulations : Francis ORVAL)

Cor en Fa

Orgue (ou piano)

Andante espressivo (♩ = 56)

*p espress.*

1

*mf*

*p*

4

*p*

7

à Monsieur Edmond LELOIR  
Professeur au Conservatoire de Genève

# SONATE

pour Cor et Piano

Cor en Fa

## I Tema e variazioni

Berthe di VITO-DELVAUX

(Opus 109 - 1966)

**D**

*A piacere*  
*f* *tuffato*  
*p*

**1** *Allegro ma non troppo aperto*  
*mf* *f*

**E**

**2**  
*p* *f*

**3** *Meno, senza rigore di misura*  
*mp*

**M**

**4**  
*p* *mf*

*tuffato*  
*pp*

**O**

**5** *Giocoso e vivo aperto*  
*f*

à Monsieur Edmond LELOIR  
Professeur au Conservatoire de Genève

# SONATE

pour Cor et Piano

# I

Tema e variazioni

Berthe di VITO-DELVAUX  
(Opus 109 - 1966)

Cor en Fa

A piacere

*f*

*tuffato*

*p*

Piano

A piacere

Allegro ma non troppo

*aperto*

*mf*

1

Allegro ma non troppo

*f*

*mf*

*f*

*f*

*mf*

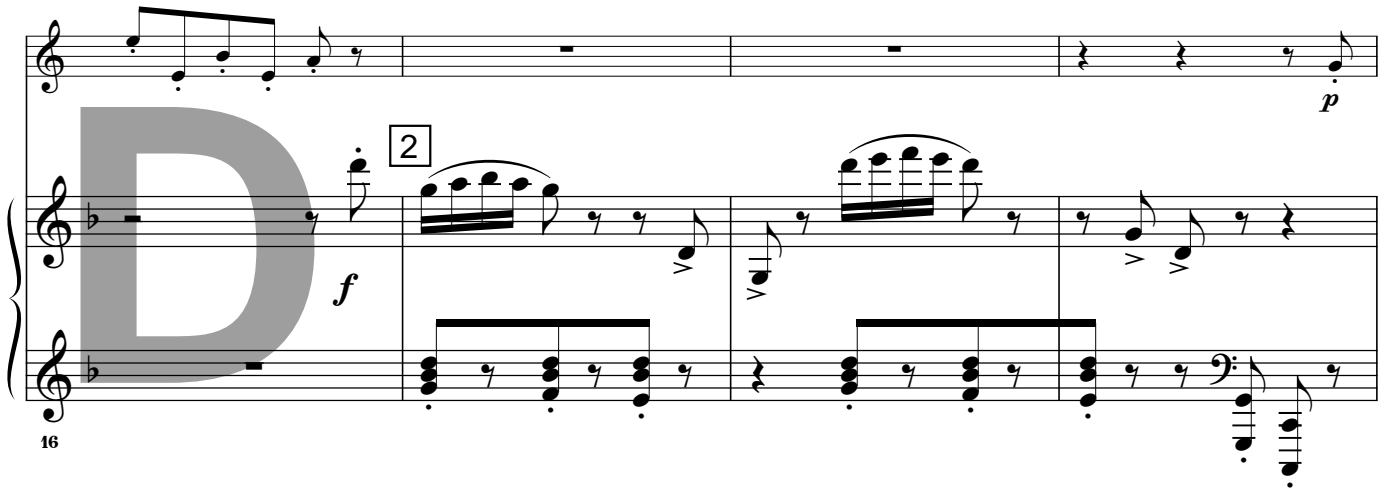

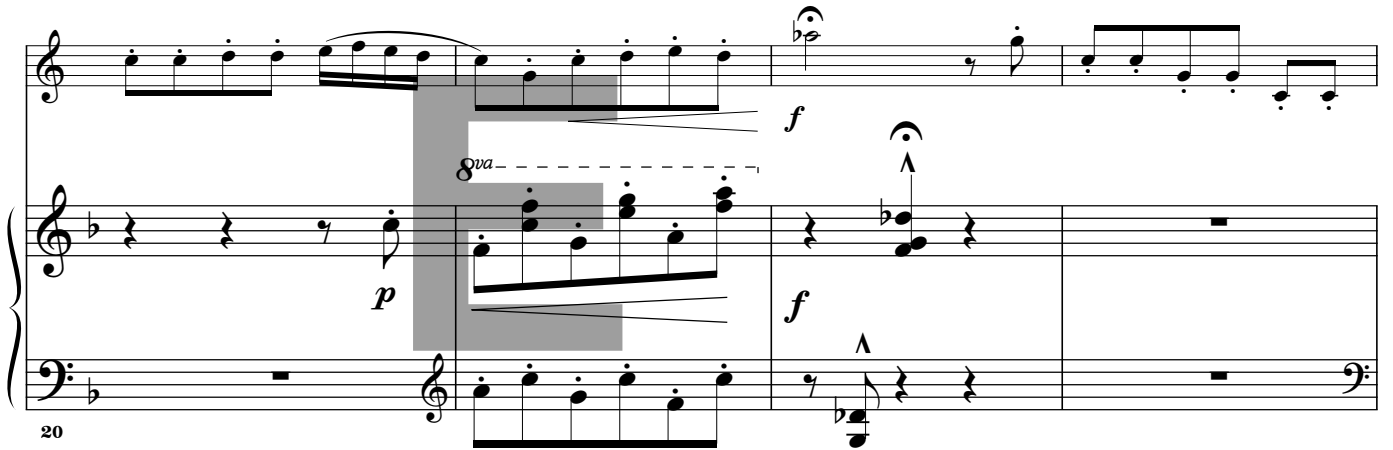

Meno, senza rigore di misura

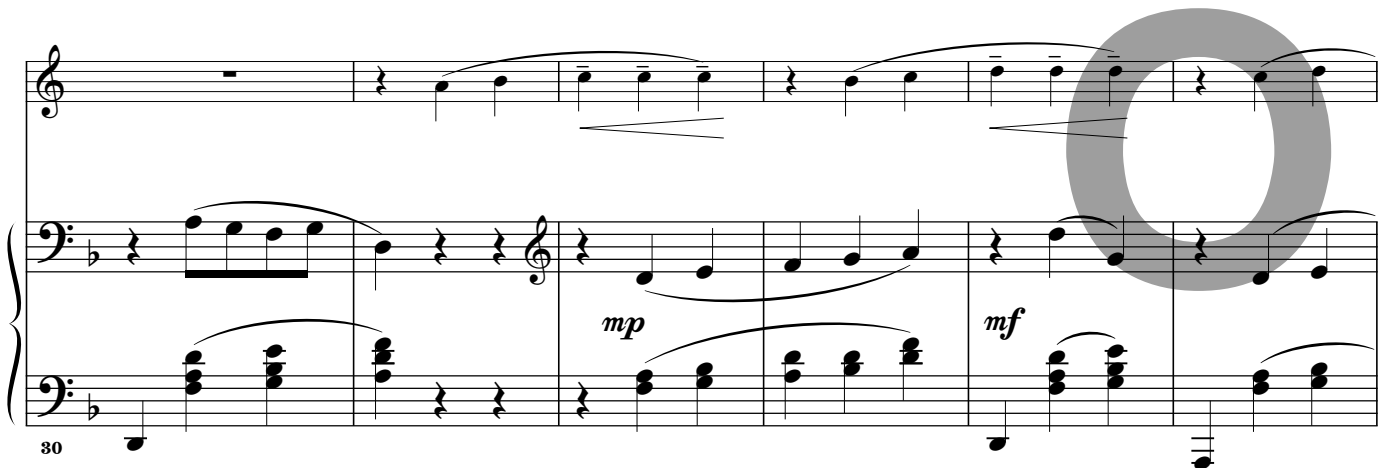

# II

**Lento non troppo (rubato)** *ten. ten. ten.* **Tempo**

**D**

14 *f* *p espressivo*

15 *mf*

**E**

16 *f* *p subito*

**Animando**

24 *mf*

**M**

**17 Mosso**

31 *pp*

**O**

**Rit.**

36 *pp*

**18 Agitato**

43 *p*

**O**

46 *mf*

# II

Cor en Fa

Lento non troppo (rubato)

*ten. ten. ten.*

*f*

Tempo

*p espressivo*

Piano

Lento non troppo (rubato)

14

*p*

Tempo

*pp*

*p*

1

6

10

*mf*

15

*mp*

*p*

14

*p*

18

22

26

30

# III

Allegro con ritmo

24 **3** *f*

8

13 *mf*

18 **6** *f*

28

32 *p* *f*

37 *p* *f*

27 **Meno** **2** *p* *mp*

43

51 *mp* **2** **28** **2** *mf*

59 *f* *p*

64 *cresc.*

# III

Allegro con ritmo

Cor en Fa

24 Allegro con ritmo

Piano

# ANDANTE SYMPHONIQUE

pour Cor (ou Violoncelle) et Piano

Cor en Fa

Lucien LAMBOTTE

Andante espressivo

2

*p espr. molto sostenuto*

6

*p molto espr.*

11

*p nobile*

15

*cresc.*

18

*mf*

*p*

Animato

22

*molto cresc. f*

*p*

30

*p*

34

36

*f cantando*

38

40

*ff marc.*

42

# ANDANTE SYMPHONIQUE

# D

pour Violoncelle (ou Cor) et Piano

Lucien LAMBOTTE

**Andante espressivo**

Violoncelle  
(ou Cor)

*p espr. molto sostenuto*

**Andante espressivo**

Piano

*pp* *p*

*v*

*p molto espr.*  
*mf molto espr.*

à Karine GANSER et Joël HURARD

# SONATINE

Cor en Fa

pour Cor et Piano

Michel LECLERC

(1914 - 1995)

**I**

Allegro moderato (♩=80-84)

*ff*

Rit... Tempo

*dim. molto p mf > sfz > mf > sfz > mf*

*poco sfz > poco cresc. cresc. molto p subito*

Molto rit... Tempo I°

*cresc. poco f p*

**II**

Andante mod° Poco più mosso

(♩=50) 2 (♩=54)

*p infiniment calme poco cresc. Ancora poco più mosso*

(♩=58) 4 3

*mf mf*

**III**

Rondino Allegro (♩=84)

*f*

*ff simile*

*f mf*

à Karine GANSER et Joël HURARD

# SONATINE

# D

pour Cor et Piano

# I

Michel LECLERC  
(1914 - 1995)

**Allegro moderato** (♩=80-84)

Cor

**ff**

**Allegro moderato** (♩=80-84)

Piano

**ff**

15<sup>ma</sup>

8<sup>va</sup>

1 Rit ... Tempo

*dim. molto* *p* *mf* *sfz* *mf* *sfz*

1 Rit ... Tempo

*p* *simile*

5

*mf* *poco sfz* *poco cresc.* *cresc. molto*

*pp* *cresc. molto*

10

2

*p subito* *cresc.* *poco f*

*p subito* *cresc.* *poco f*

14 *f*

Molto rit. . . Tempo I°

Molto rit. . . Tempo I° *p*

*ff dimin. . .* *p* *mf*

17

3

*poco f*

3

21

Meno mosso (♩ = 58-60)

*f cresc.*

Meno mosso (♩ = 58-60)  
m.d. m.d.

3 m.g.

24 *f*

BN9814 *Red.* \* *Red.*

# II

Cor *Andante mod°* (♩=50) *Rit...* *Poco più mosso* (♩=54)  
*p infiniment calme* *poco cresc.*

Piano *Andante mod°* (♩=50) *Rit...* *Poco più mosso* (♩=54)  
*p infiniment calme* *p*

11 *mf*

11 *mf* *p*

6 *poco f* *mf*

*Ancora poco più mosso* (♩=58)

12

*Ancora poco più mosso* (♩=58)

12 *sfz* *p* *cresc.* *sfz*

11 *m.g.* *sfz*

*mf* *sfz*

16 *p cresc.* *sfz* *mf*

# III

Rondino Allegro (♩=84)

Cor

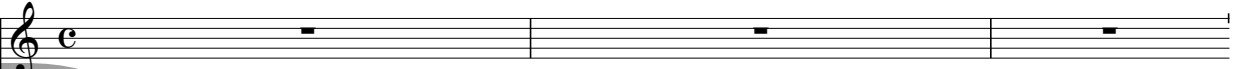

Rondino Allegro (♩=84)

Piano

