

Septembre 2008 - September 2008

**CATALOGUE DES ÉDITIONS
CATALOGUS VAN UITGAVEN
CATALOGUE OF PUBLICATIONS
VERLAGS - VERZEICHNIS**

Percussion - Slagwerk - Percussion - Schlagzeug

Editions musicales - Muziekuitgave - Music publishing - Musikverlag

BAYARD-NIZET

Nicole NIZET

6, Rue des Écoles

B-4970 – **STAVELOT** (Belgique)

Tél & Fax : ++32(0)80.86.24.37

e-mail : contact@bayard-nizet.com

internet : <http://www.bayard-nizet.com/>

PERCUSSION - SLAGWERK - PERCUSSION - SCHLAGZEUG

TIMBALES SEULES

Michel LECLERC [Improvisation et Berceuse](#) (5 *Timbales*)
Leonello CAPODAGLIO [Sei Parate](#) (3 *Timbales*)

TIMBALES ET PIANO

Berthe di VITO-DELVAUX - Mathieu COURA [Pilouette](#) (opus 153/3)
Mathieu DEBAAR [Concertante](#)

PERCUSSION ET PIANO

Berthe di VITO-DELVAUX - Mathieu COURA [Percussion for Academy](#) (opus 153/1)
[Etude](#) (*Caisse claire*) (opus 153/2)
Pierre MATOT - Yvon COURA [Suite](#) (*Timbales, Xylophone et Percussion*)
Alain LEVECQ [Pharès](#) (*Percussion*)

MARIMBA ET BATTERIE

Leonello CAPODAGLIO NEW [Rondel](#) (opus 7)

IMPROVISATION ET BERCEUSE

pour cinq Timbales

Accord des Timbales (*):

Michel LECLERC
(1914 - 1995)

Allegro moderato (♩. = 76)

f *énergique et rythmé*

dim. *mélodique* *mf*

Accord

4 *court* *f*

Poco meno mosso (♩. = 66)

1 *dim. molto* *p*

tr

Rit. molto - - - - **Lent** **Moderato** (♩. = 56)

10 *cresc.* *f* *dim.* *pp* *ff subito*

12 *p subito* *cresc.* *poco a poco*

tr gliss. *tr gliss.* *tr gliss.* *tr gliss.* *tr gliss.* *tr gliss.*

15 *poco f* *cresc.* *ff* *écho* *p subito*

Molto meno mosso

17 *mf* *gracieux* *poco cresc.* *poco f* *dim.* *court*

tr *tr* *tr*

SEI PARATE

pour Timbales
per Timpani

Leonello CAPODAGLIO

(opus 188 - 2004)

Durée totale : ± 4'

Re
Do
Sol

D

(♩ = 78)

f e sempre staccato

I

E

(♩ = 96)

p

III

(♩ = 89)

f ff

IV

(♩ = 96)

f

V

(♩ = 69)

mf p

VI

(♩ = 150)

f

O

PILOUETTE

Timbales

pour Timbales et Piano

Berthe di VITO-DELVAUX

Mathieu COURA

(opus 153/3)

Accord :

Moderato (♩ = ± 100)

DEMO
Ne peut être vendu
Not for Sale

PILOUETTE

pour Timbales et Piano

Berthe di VITO-DELVAUX

Mathieu COURA

(opus 153/3)

Accord :

Moderato (♩ = ± 100)

Timbales

Piano

5

8

CONCERTANTE

Timbales

pour Timbales et Piano

Mathieu DEBAAR

(1895 - 1954)

Accord

Moderato maestoso (♩=96)

4

7

10

13

Accord

Accord diagram for measure 13, showing a bass clef with notes G2, Bb2, and D3.

17

22

Accord

Accord diagram for measure 22, showing a bass clef with notes G2, Bb2, and D3.

25

Accord

Accord diagram for measure 25, showing a bass clef with notes G2, Bb2, and D3.

29

36

39

CONCERTANTE

pour Timbales et Piano

Durée : 8'30"

Accord

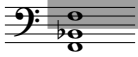

Mathieu DEBAAR
(1895 - 1954)

Musical score for Timbales and Piano, marked *Moderato maestoso* (♩=96). The score is in 12/8 time and features a large watermark 'DMO'.

The score consists of three systems of music:

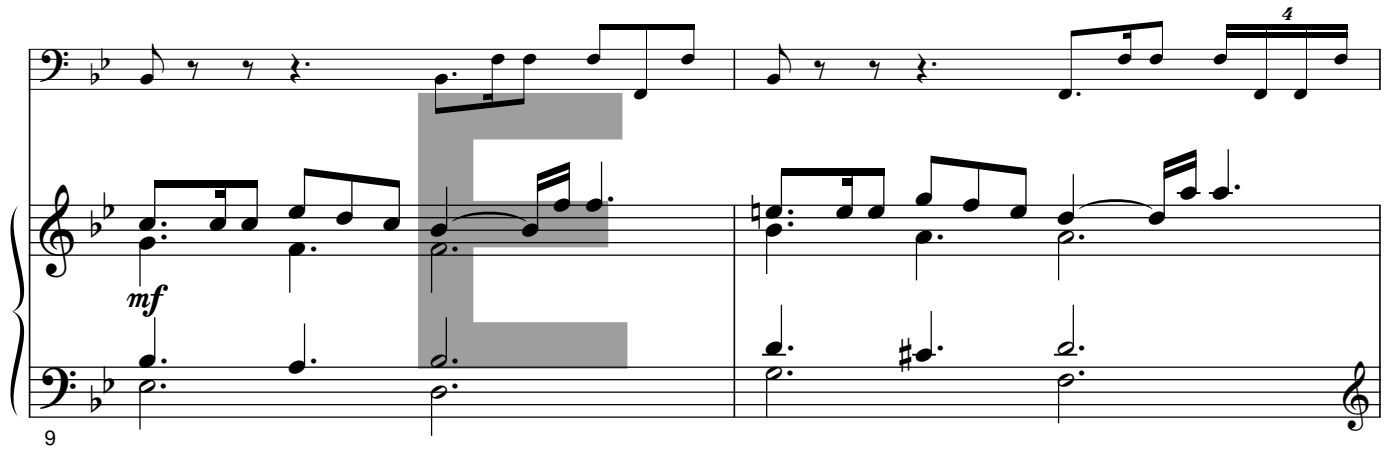

PERCUSSION FOR «ACADEMY»

pour Percussion et Piano

Mathieu COURA

Berthe di VITO-DELVAUX

(Opus 153/1)

Allegro moderato (♩ = 138)

C. Cl. T. Tom W. Bl.

p

C. Cl. Cymb. (2) T. Tom 2 3 3

mf

10 3 3

17 3 3 3 3 3

22 Gr. C.

27 *f* Gr. C.

32 2

39 2 *p*

47 T. Tom 2 3 3 3 W. Bl. 3 3 3

53 3 *p* *mf*

59 *p* *mf* Gr. C.

PERCUSSION FOR «ACADEMY»

D

pour Percussion et Piano

Berthe di VITO-DELVAUX
Mathieu COURA

(opus 153/1)

Allegro moderato (♩ = 138)

Percussion

Piano

Allegro moderato (♩ = 138)

mf

C. Cl. T.Tom W. Bl.

p

p *f* *p*

5

C. Cl. Cymb. (2)

3 3

f

10

T.Tom

mf

15

p *f* *p*

20

Gr.C.

p *mf*

24

f Gr.C.

29

ÉTUDE

D

pour Caisse Claire et Piano

Berthe di VITO-DELVAUX
Mathieu COURA
(opus 153/2)

Allegro moderato

Caisse Claire f

Piano mf

Allegro moderato

4

f

8va

mf

p

7

SUITE

pour Timbales, Percussion et Piano

Pierre MATOT
Yvon COURA

Percussion (Timbales)

Piano

$\text{♩} = \pm 76$

f

f

Red. - - - - - *

tr

14

Imposé au Conservatoire Royal de Mons (1985)
Imposé au degré d'Excellence B en Académies (1989)

PHARÈS

pour Percussion et Piano

Percussion

Alain LEVECQ

Durée : 2'20"

Moderato (♩ = 160)

4 2 7

mf

3 3

mf

3 3

mf

11

f rim shot

f

16

mf

f

23

avec la bag.

mf

3 3 3

mf

mf

22

f

f

31

4:3

p

28

f

Imposé au Conservatoire Royal de Mons (1985)
Imposé au degré d'Excellence B en Académies (1989)

PHARÈS

pour Percussion et Piano

D

Durée : 2' 20"

Alain LEVECQ

Moderato (♩=160)

Percussion

Piano

f *f* *mf*

mf *p* *cresc.* *sf*

4

7

3 3 3

RONDEL

pour Marimba et Percussion
per Marimba e Batteria

Leonello CAPODAGLIO
(opus 7 - 1971)

Durée : ± 2'50"

D

Marimba $(\text{♩} = 123)$

Batteria (1 es.)

f Piatti a ped.

mf Tom-tom

f Gr. C. a ped.

E

M

O

17

23

29

35