

à Paul-Augustin DEPROOST et famille

PETITE SUITE MARIALE

SUR « CONCORDI LÆTITIA »

Durée : ± 4'30"

pour Orgue

Paul BARRAS

(2007)

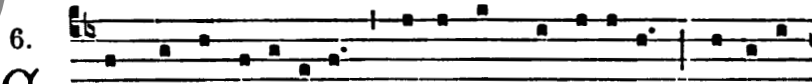

C

Oncórdi lætí-ti-a, Propúl-sa mæstí-ti-a, Ma-rí-æ

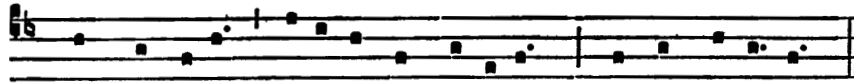

præcò-ni-a Réco-lat Ecclé-si-a : Vírgo Ma-rí-a!

G.O. : Fonds 16'8'4' + Mixtures
+ Trompette 8'
Pos. : Fonds 8'4' + Mixtures
Réc. : Fonds 8'4'2' + Mixtures
+ Anches 8'4'

G. P. R.
Péd. : Fonds 16'8'
Péd + R.

PRELUDE-CARILLON

Moderato

II

M.D. : Flûte 8' Nasard 2²/₃ Doublette 2'
M.G. : Trompette 8'

DUO

D

Vivace

Orgue

3

III

Réc. : Cornet V + Trembl.
G.O. : Fl. 8'
Péd. : 16' 8'

PASTORALE

M

Andante

Manuel

legato

Pédale

4

IV

Pos. ou Réc. : Bourdon 8', Flûte 4', Cymbale
Péd. : Clairon 4' ou Flûte 4'

TRIO

Allegretto

Manuel

Pos.

Pédale

G.O. : Fonds 16'8'4'
Mixture, Anches 8'
Pos. : Fonds 8'4'2', Mixture
Réc. : Fonds 8'4'2', Mixture, Anches 8'4'
Péd. : 16'8'
G. P. R., P. R.
Péd. R.

V

TOCCATA

Allegro giocoso

Manuel

Pédale

5

9

12

16

21

24

28