

en hommage à Monsieur Henri MAGNÉE

ÉGLOGUE

pour Flûte et Piano

Berthe di VITO-DELVAUX

(opus 51 - 1952)

Durée : ± 7'

Andante (♩=66)

Flûte

Andante (♩=66)

Piano

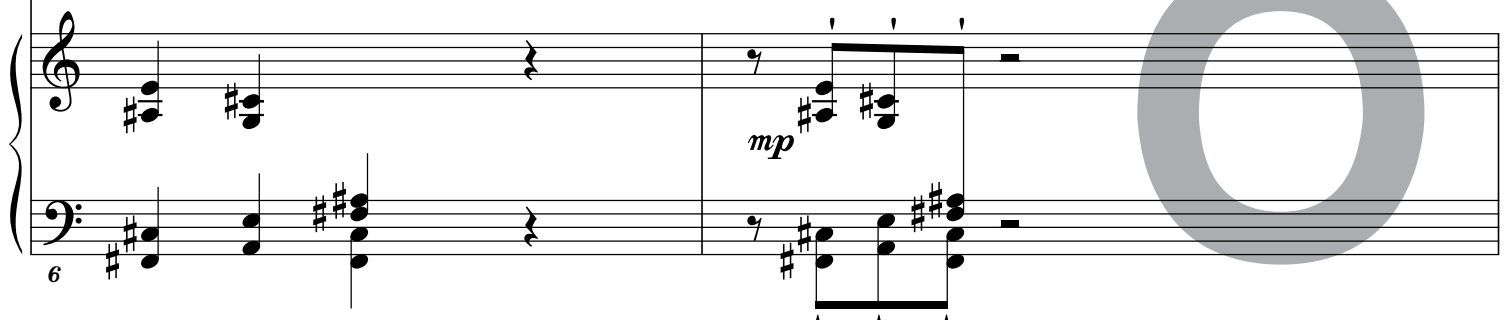
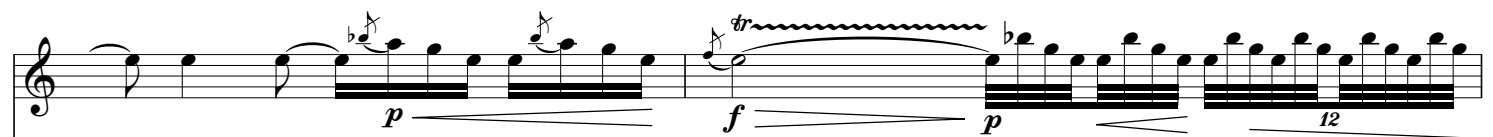
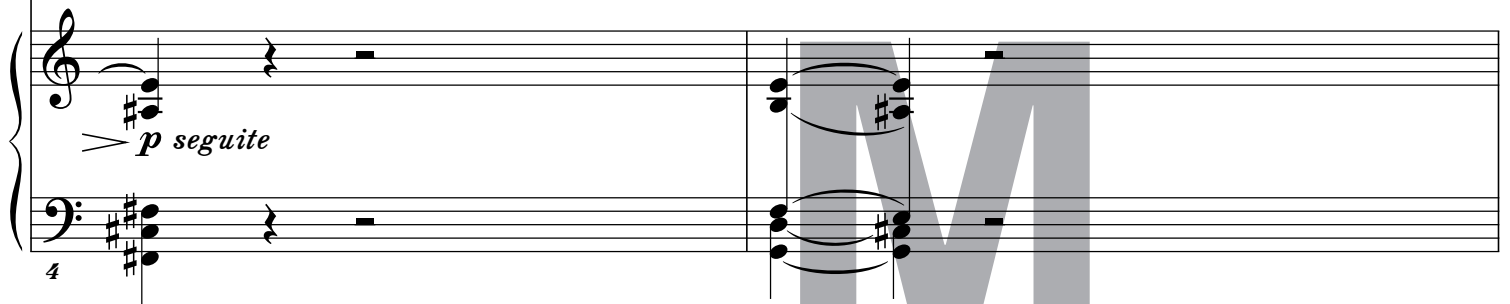
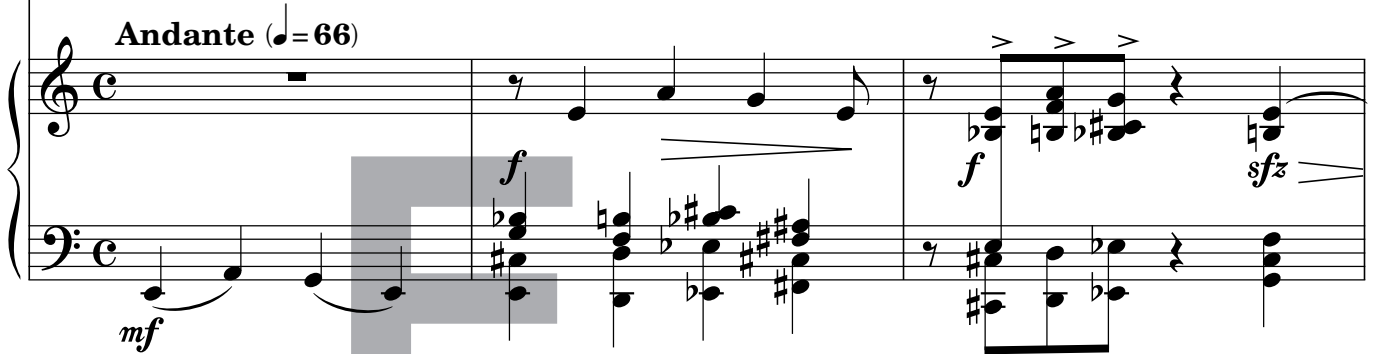

© 1997 by Éditions musicales BAYARD-NIZET

6, Rue des Écoles, B-4970 - STAVELOT (Belgique)

Tél & Fax ++ 32 (0)80.86.24.37

La version pour orchestre (opus 52) est disponible au CeBeDeM, Bruxelles

BN 9727

Tous droits d'exécution, de reproduction,
de transcription et d'adaptation réservés

internet : <http://www.bayard-nizet.com/>

Rit ... Tempo (♩ = 69)

Rit ... Tempo (♩ = 69)

p

mp espressivo

8

mf espressivo

sim.

più p

10

12

mp

sempre p

sempre pp

p

14

24

26

28

30

en hommage à Monsieur Henri MAGNÉE

ÉGLOGUE

Flûte

pour Flûte et Piano

Berthe di VITO-DELVAUX

(opus 51 - 1952)

Andante (♩=66)

mf

5 *f* 12 *p*

7 *f* *p* 12

Rit ... 1 Tempo (♩=69)

10 *mf* *espressivo*

15 *mp* *mf*

19 *f*

22 *mp*

(24)

26 *f*

29 *p* *cresc.* *f* *mf*

32 *cresc.* *f*

36 *mf* 9 *p cresc.*

39 *mf* *più p* 12 *f* *più p*
Allegro moderato
(♩) = 104-112

41 *cresc.* *f* *p*

44 *cresc.*

49 *p*

53 *cresc.* *mf*

57 *p*

61 *mp*

64 *mf*

68 *f*

71 *Un poco più mosso* 3